

Location

LOCATION:	The Airport Site is located at the Pickens County Airport with available runway access.
COMMUNITY:	Liberty
COUNTY:	Pickens County
STATE:	South Carolina

Description

AVAILABLE:	73 Acre(s)
SITE SIZE:	
SC CERTIFICATION:	None
MIN. DIVISIBLE EXACT:	73.05 Acre(s)
MIN. DIVISIBLE:	73 Acre(s)
SITE IMPROVEMENTS:	Partially Cleared
ELEVATION MINIMUM:	ft.
ELEVATION MAXIMUM:	ft.
<u>DUE DILIGENCE:</u>	
Cultural Resource Identification Survey:	Not Completed
Boundary Survey:	Not Completed
Protected Species Assessment:	Not Completed
Preliminary Geotechnical Exploration:	Not Completed
Phase I Environmental Site Assessment:	Not Completed
Wetlands Delineation:	Not Completed
Topographical Survey:	Not Completed

Zoning and Land Use

ZONING:	No assigned zoning
TAX MAP ID:	[4088-11-77-4082 4088-08-98-4442]
LAND USE:	North: Agricultural East: Light Industrial South: Transportation West: Agricultural

Sales

FOR LEASE:	No
FOR SALE:	Yes
SALE PRICE:	\$ 12,000.00



Utilities

WATER:	Bethlehem-Roanoke Water District
SEWER:	Pickens County Public Service Commission
GAS:	Fort Hill Natural Gas
ELECTRICITY:	Blue Ridge Electric Cooperative

Transportation and Access

INTERSTATE:	I-85 17.00 Mile(s)
HIGHWAY:	Technology Place 2 Lanes
INT'L AIRPORT:	Hartsfield-Jackson Intl Airport 121 Mile(s)
DOMESTIC AIRPORT:	Greenville-Spartanburg International 33 Mile(s)
PORT:	Charleston 232 Mile(s)
INTERMODAL:	CSX Charlotte 119 Mile(s)

Comments

Contact Information

NAME:	Ray Farley
TITLE:	Executive Director
EMAIL:	rfarley@alliancepickens.com
PHONE:	864.898.2450
WEBSITE:	www.alliancepickens.com

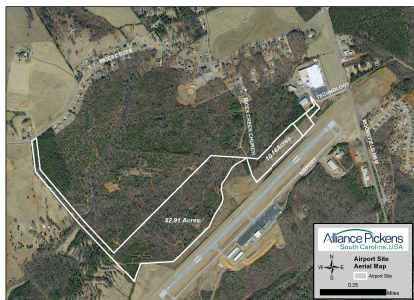

No warranty or representation, expressed or implied, is made regarding the accuracy of this data, and same is subject to omissions, errors, and changes. This report is in accordance with the terms and agreements of the InfoMentum License Agreement. This information was compiled by the SC Dept. of Commerce, the SC Appalachian Council of Governments and the Alliance Pickens.